

STAGE 1

Hollywood Center Studios

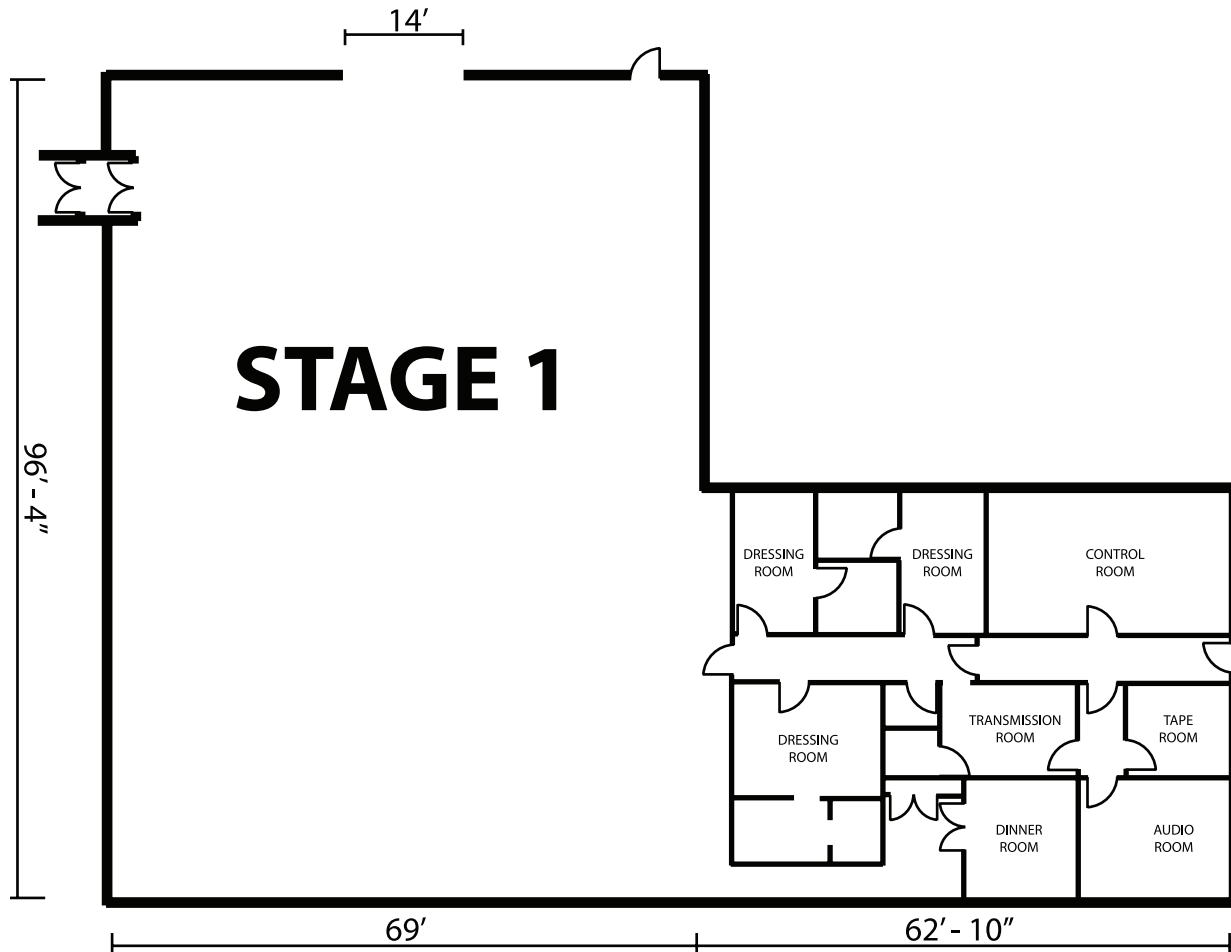

LENGTH: 97'

WIDTH: 70'

HEIGHT: 24'

AREA SQUARE-FEET: 6,790

FOR SYNC SOUND: Yes

AUDIENCE-RATED: Yes; 250 + crew of 49: A3 rating (ability to do shows)

CAT WALKS: Yes

DRESSING ROOMS: 3 dressing rooms with full bathrooms, make-up and hair room, wardrobe room, and green room

FLOORS: Wood over slab

DRIVE IN: Yes

AIR CONDITIONING: 80 tons/silent

AC POWER: 4800 amps

DC POWER: 1000 amps

DOOR SIZE: Ht. 18' Wd. 13'6"

HARD CYC: No

VIDEO CONTROL ROOM CONNECTIVITY: Yes: triax & audio break-outs/tech power

Note: Dimensions are for overall stage size and do not take into account stage irregularities. Production Company representatives should verify dimensions for particular applications.

Hollywood Center Studios
1040 N.Las Palmas Ave.
Hollywood, CA
[T] (323) 860-0000
[F] (323) 860-8105
stages@hollywoodcenter.com

STAGE 2

Hollywood Center Studios

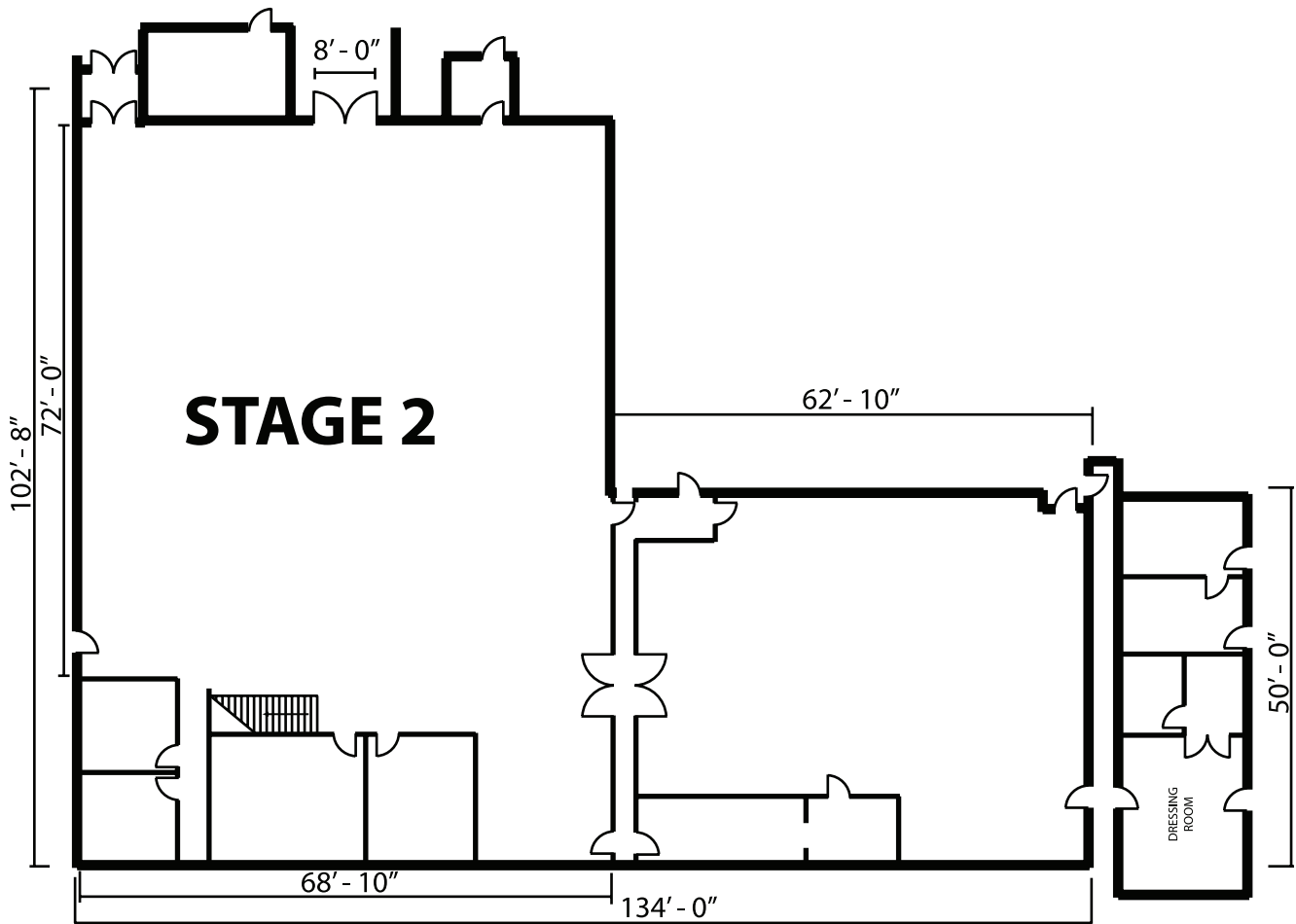

LENGTH: 97'

WIDTH: 70'

HEIGHT: 24'

AREA SQUARE-FEET: 9,574

FOR SYNC SOUND: Yes

AUDIENCE-RATED: Yes: 250 + crew of 49; A3 rating (ability to do shows)

CAT WALKS: Yes

FLOORS: Wood over slab

DRIVE-IN: Yes

AIR CONDITIONING: 80 tons/silent

AC POWER: 4800 amps

DC POWER: 2000 amps

DOOR SIZE: Ht. 18' Wd. 14'

HARD-COVED CYC: No

VIDEO CONTROL ROOM CONNECTIVITY: Yes; triax & audio break-outs/tech power

Hollywood Center Studios
1040 N.Las Palmas Ave.
Hollywood, CA
[T] (323) 860-0000
[F] (323) 860-8105
stages@hollywoodcenter.com

Note: Dimensions are for overall stage size and do not take into account stage irregularities. Production Company representatives should verify dimensions for particular applications.

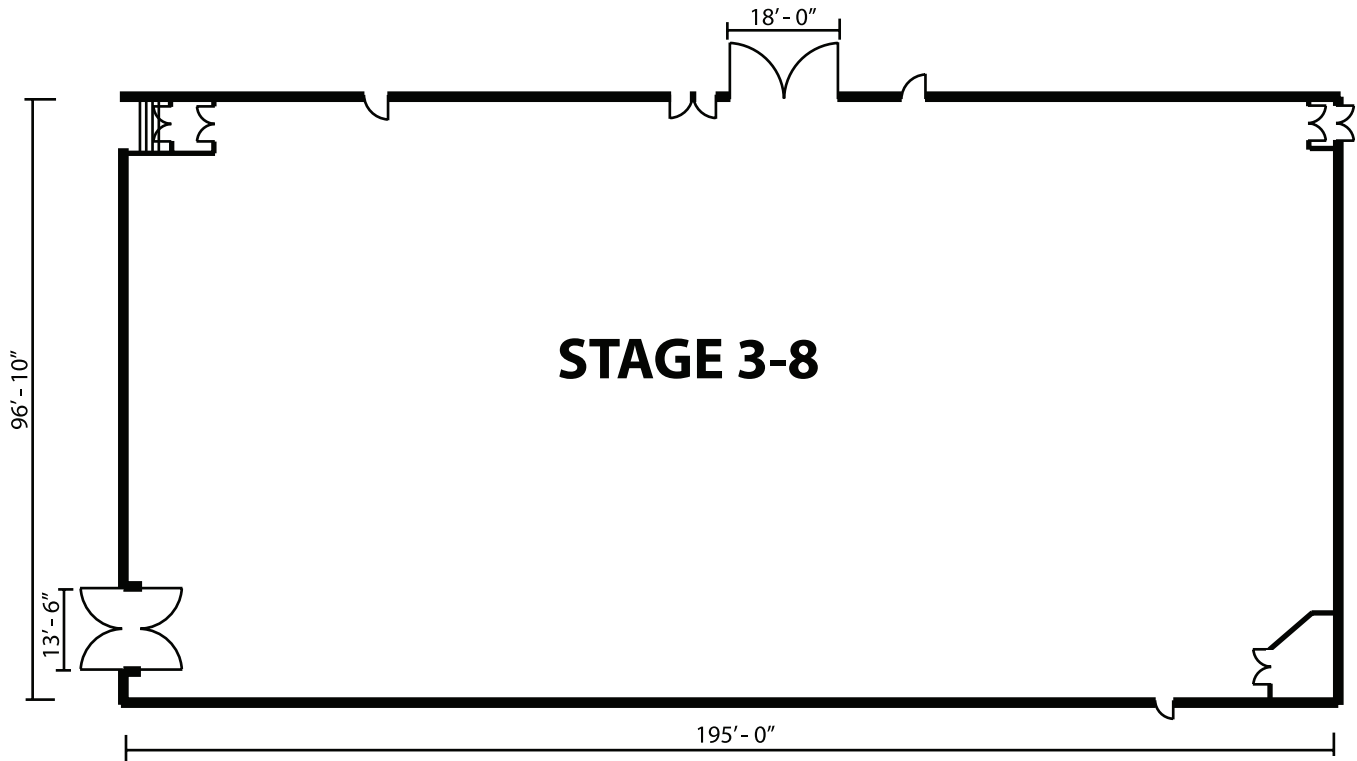

LENGTH: 195'
WIDTH: 97'
HEIGHT: 30'
AREA SQUARE-FEET: 18,915
FOR SYNC SOUND: Yes
AUDIENCE-RATED: Yes; 250 + crew of 49 - A2 rating. Special permit will increase load to 999 occupancy.
CAT WALKS: Yes
DRESSING ROOMS: 6 star dressing rooms with full bathrooms, 4 additional dressing rooms, green room, large make-up and hair room, wardrobe room
FLOORS: Raised wood
DRIVE-IN: Yes
AIR CONDITIONING: Silent
AC POWER: 6250 amps
DC POWER: 4800 amps
DOOR SIZE: Ht. 19'6" Wd. 17'6" (Two elephant doors, one with dock)
VIDEO CONTROL ROOM CONNECTIVITY: Yes; triax & audio break-outs/tech power

Hollywood Center Studios
1040 N.Las Palmas Ave.
Hollywood, CA
[T] (323) 860-0000
[F] (323) 860-8105
stages@hollywoodcenter.com

Note: Dimensions are for overall stage size and do not take into account stage irregularities. Production Company representatives should verify dimensions for particular applications.

STAGE 4

Hollywood Center Studios

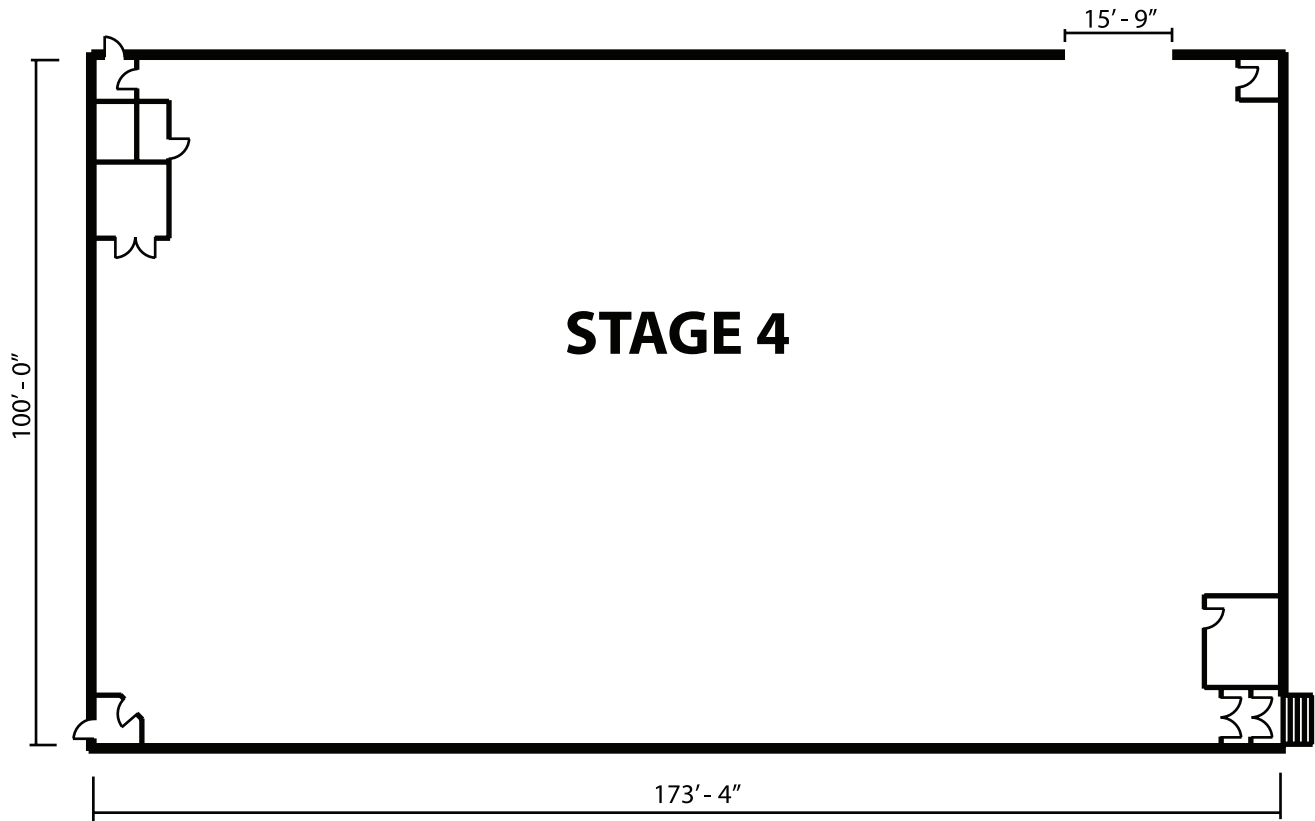

LENGTH: 174'
WIDTH: 101'
HEIGHT: 35'
AREA SQUARE-FEET: 17,574
FOR SYNC SOUND: Yes
AUDIENCE-RATED: 250 + crew of 49: A2 rating special permit to 999 occupancy
CAT WALKS: Yes
FLOORS: Raised wood
DRIVE-IN: Yes
AIR CONDITIONING: Silent
AC POWER: 6250 amps AC
DC POWER: 3000 amps
DOOR SIZE: Ht. 20' Wd. 15'3"
HARD-COVERED CYC: No
VIDEO CONTROL ROOM CONNECTIVITY: Yes; triax & audio break outs/ tech power

Hollywood Center Studios
1040 N. Las Palmas Ave.
Hollywood, CA
[T] (323) 860-0000
[F] (323) 860-8105
stages@hollywoodcenter.com

Note: Dimensions are for overall stage size and do not take into account stage irregularities. Production Company representatives should verify dimensions for particular applications.

STAGE 5

Hollywood Center Studios

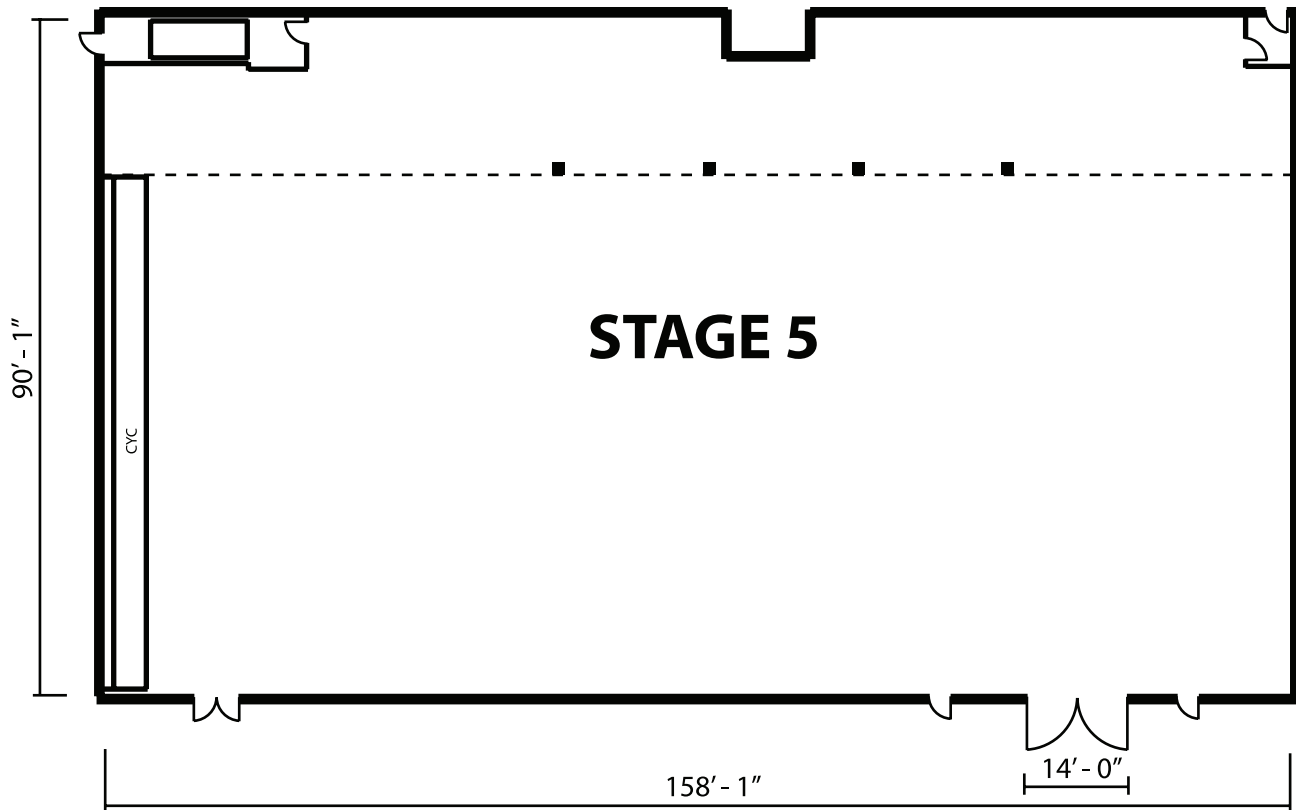

LENGTH: 158'
WIDTH: 90'
HEIGHT: Main = 25'; low = 20'
AREA SQUARE-FEET: 14,220
FOR SYNC SOUND: Yes
AUDIENCE-RATED: Yes
CAT WALKS: Yes
FLOORS: Raised wood
DRIVE-IN: Limited weight
AIR CONDITIONING: Red-lighted system
AC POWER: 3600 amps
DC POWER: 2000 amps
DOOR SIZE: Ht. 18' Wd. 14"
HARD-COVED CYC: One-wall 70'
VIDEO CONTROL ROOM CONNECTIVITY: Currently being installed

Hollywood Center Studios
1040 N. Las Palmas Ave.
Hollywood, CA
[T] (323) 860-0000
[F] (323) 860-8105
stages@hollywoodcenter.com

Note: Dimensions are for overall stage size and do not take into account stage irregularities. Production Company representatives should verify dimensions for particular applications.

STAGE 6

Hollywood Center Studios

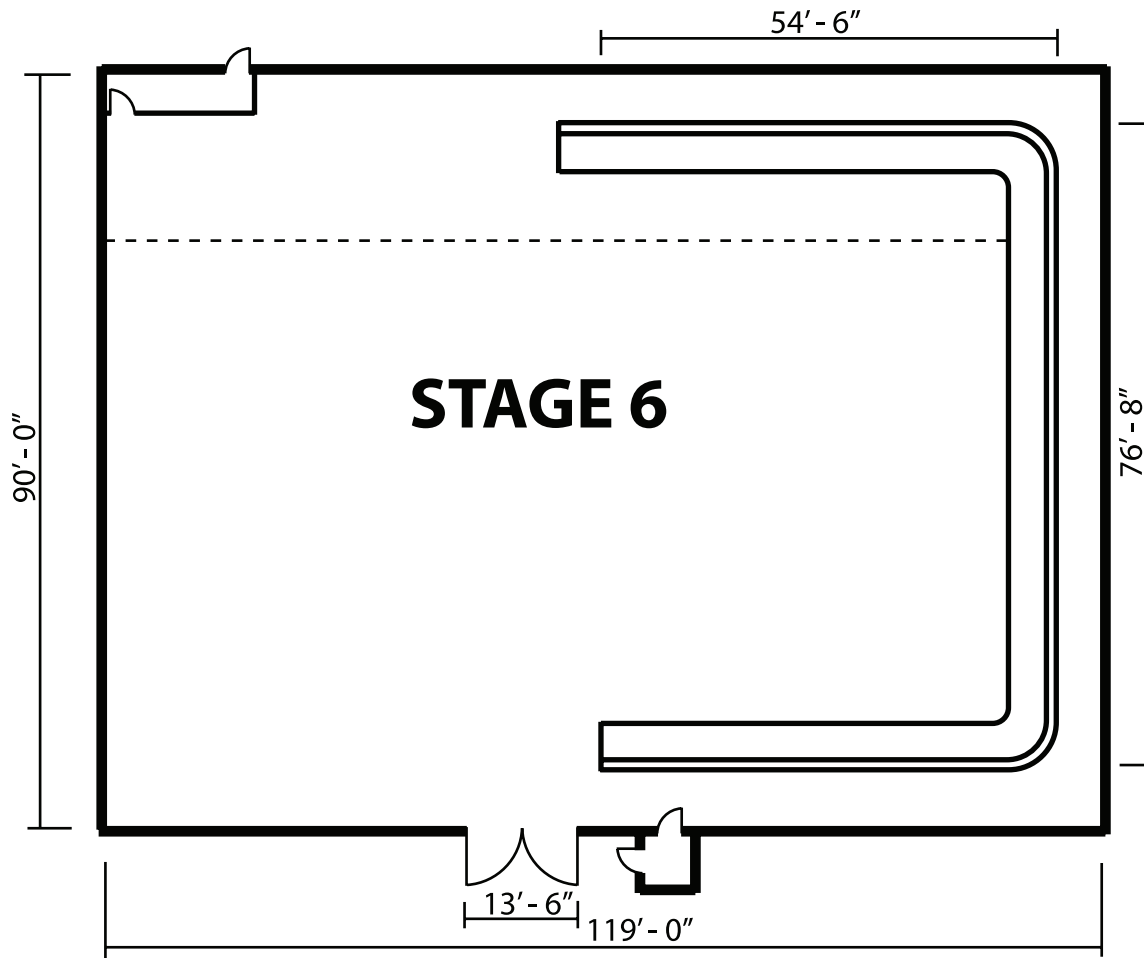

LENGTH: 119'
WIDTH: 90'
HEIGHT: Main = 26'6"; low = 20'
AREA SQUARE-FEET: 10,710
FOR SYNC SOUND: Yes
AUDIENCE-RATED: No
CAT WALKS: Yes
FLOORS: Wood over slab small pit
DRIVE-IN: Yes
AIR CONDITIONING: Red-lighted units
AC POWER: 3600 amps
DC POWER: 2000 amps
DOOR SIZE: Ht. 18' Wd. 13'6"
HARD-COVED CYC: Three-wall
VIDEO CONTROL ROOM CONNECTIVITY: No

Hollywood Center Studios
1040 N. Las Palmas Ave.
Hollywood, CA
[T] (323) 860-0000
[F] (323) 860-8105
stages@hollywoodcenter.com

Note: Dimensions are for overall stage size and do not take into account stage irregularities. Production Company representatives should verify dimensions for particular applications.

STAGE 7

Hollywood Center Studios

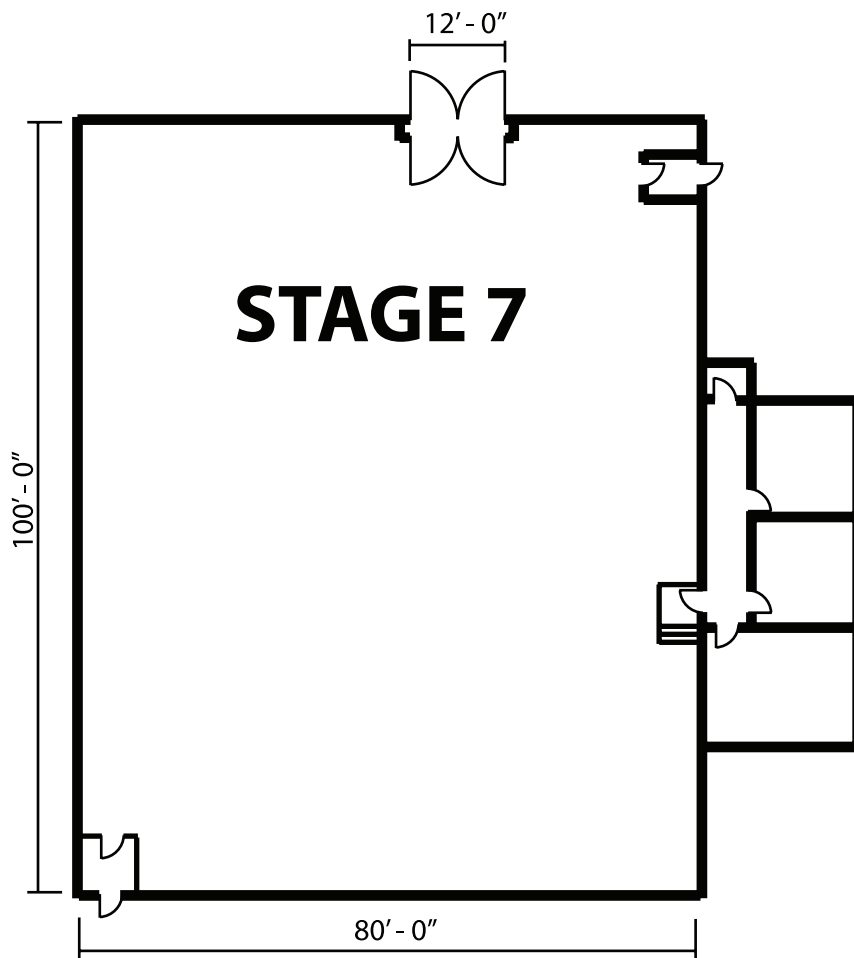

LENGTH: 80'
WIDTH: 100'
HEIGHT: 24'
AREA SQUARE-FEET: 8,000
FOR SYNC SOUND: Yes
AUDIENCE-RATED: 250 + crew of 49
CAT WALKS: Yes
FLOORS: Wood over slab
DRIVE-IN: Yes
AIR CONDITIONING: 80 tons/silent
AC POWER: 2400 amps
DC POWER: 1000 amps
DOOR SIZE: Ht. 16'11" Wd. 11'
HARD-COVED CYC: No
VIDEO CONTROL ROOM CONNECTIVITY: Yes; triax & audio break-outs/tech power

Hollywood Center Studios
1040 N.Las Palmas Ave.
Hollywood, CA
[T] (323) 860-0000
[F] (323) 860-8105
stages@hollywoodcenter.com

Note: Dimensions are for overall stage size and do not take into account stage irregularities. Production Company representatives should verify dimensions for particular applications.

STAGE 9

Hollywood Center Studios

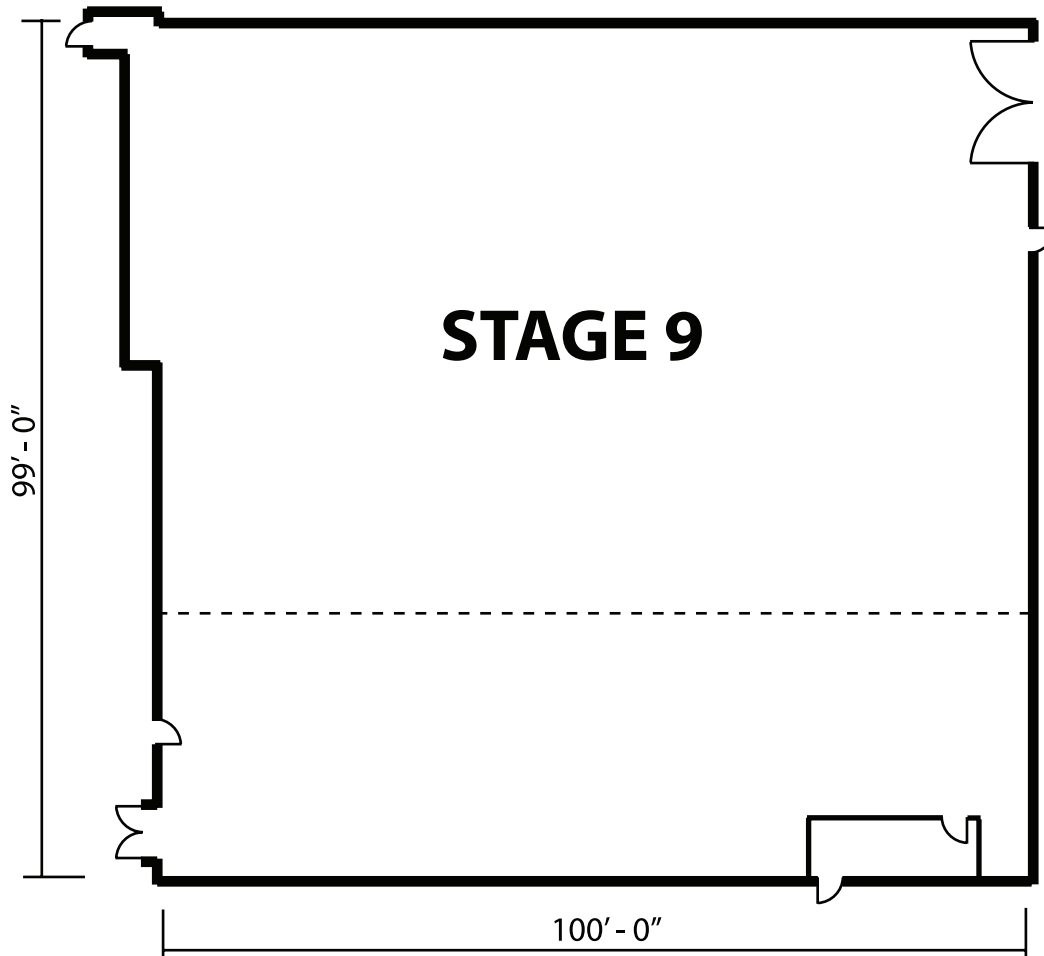

LENGTH: 100'
WIDTH: 99'
HEIGHT: Main= 24'6"; low= 19'
AREA SQUARE-FEET: 9,900
FOR SYNC SOUND: Yes
AUDIENCE-RATED: Yes; 250 + crew (ability to do shows)
CAT WALKS: Yes
FLOORS: Wood over slab
DRIVE-IN: Yes
AIR CONDITIONING: 80 tons/silent
AC POWER: 4800 amps
DC POWER: 4800 amps
DOOR SIZE: Ht. 14' Wd. 14'2"
HARD-COVED CYC: No
VIDEO CONTROL ROOM CONNECTIVITY: Yes; triax & audio break-outs/tech power

Hollywood Center Studios
1040 N.Las Palmas Ave.
Hollywood, CA
[T] (323) 860-0000
[F] (323) 860-8105
stages@hollywoodcenter.com

Note: Dimensions are for overall stage size and do not take into account stage irregularities. Production Company representatives should verify dimensions for particular applications.

STAGE 10

Hollywood Center Studios

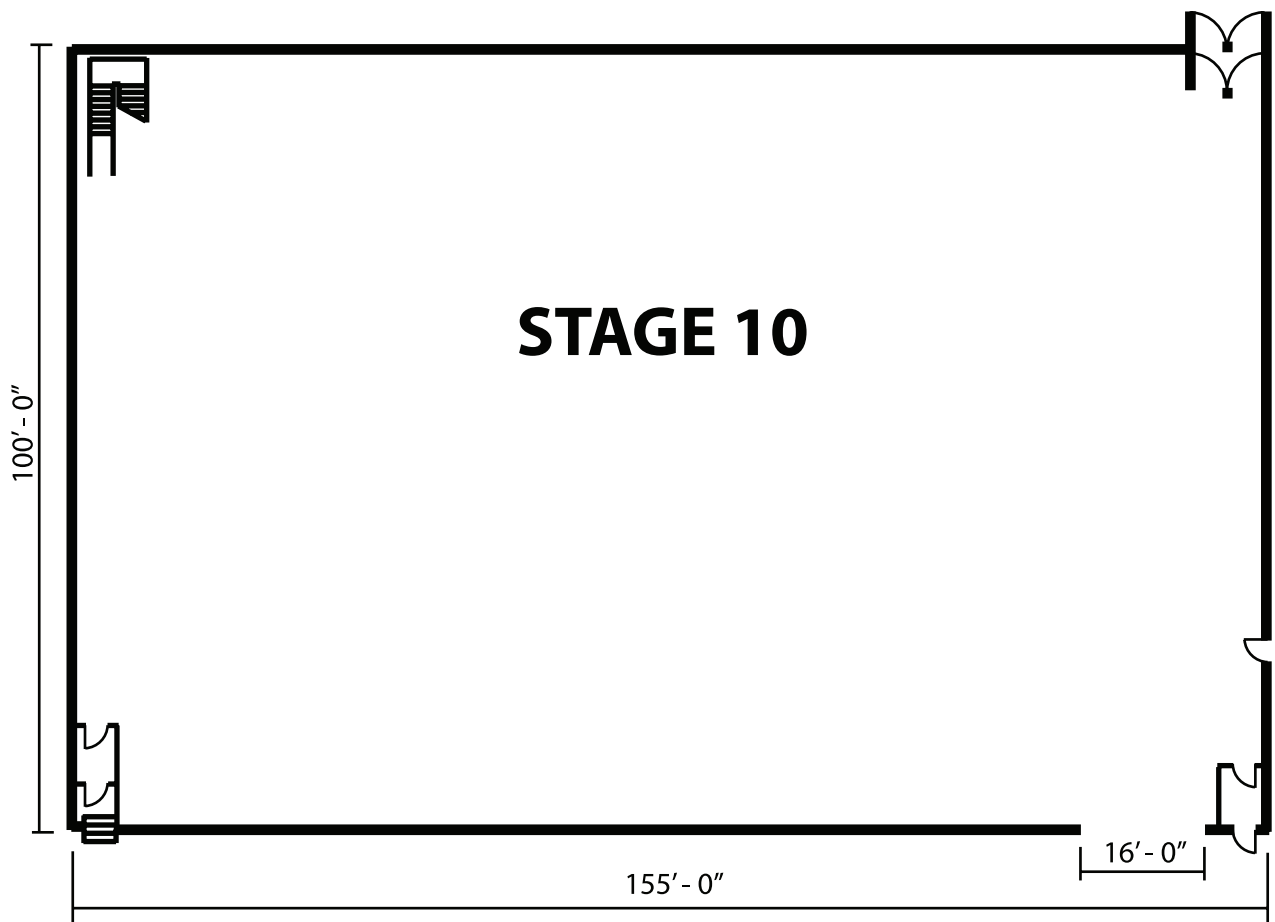

LENGTH: 155'
WIDTH: 100'
HEIGHT: 35'
AREA SQUARE-FEET: 15,500
FOR SYNC SOUND: Yes
AUDIENCE-RATED: Yes; 250 + crew
CAT WALKS: Yes
FLOORS: Wood over slab
DRIVE-IN: Yes
AIR CONDITIONING: 160 tons/silent
AC POWER: 6500 amps
DOOR SIZE: Ht. 20" Wd. 16'
HARD-COVED CYC: No
VIDEO CAPABLE, ISOLATED TECH POWER

Hollywood Center Studios
1040 N. Las Palmas Ave.
Hollywood, CA
[T] (323) 860-0000
[F] (323) 860-8105
stages@hollywoodcenter.com

Note: Dimensions are for overall stage size and do not take into account stage irregularities. Production Company representatives should verify dimensions for particular applications.

STAGE 11

Hollywood Center Studios

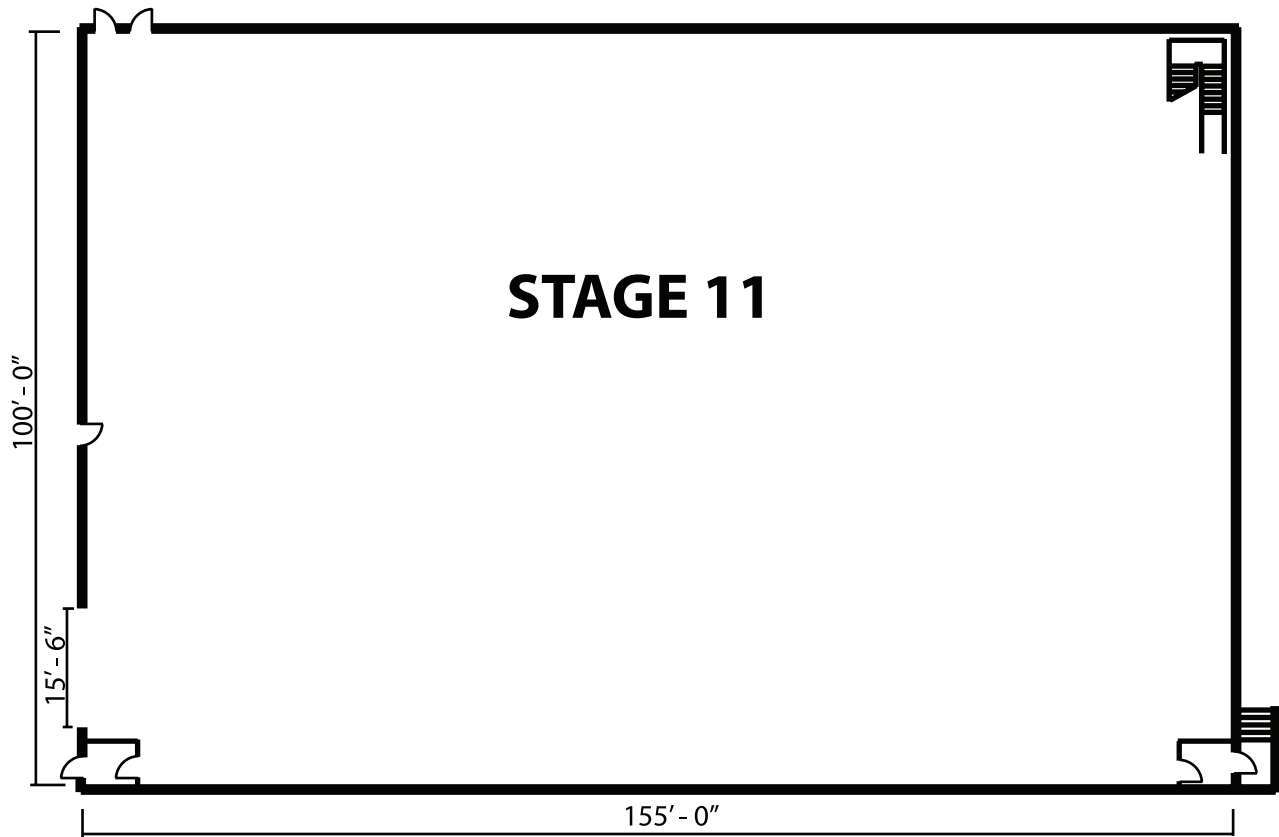

LENGTH: 155'
WIDTH: 100'
HEIGHT: 35'
AREA SQUARE-FEET: 15,500
FOR SYNC SOUND: Yes
AUDIENCE-RATED: Yes; 250 + crew
CAT WALKS: Yes
FLOORS: Wood over slab
DRIVE-IN: Yes
AIR CONDITIONING: 160 tons/silent
AC POWER: 6500 amps
DOOR SIZE: Ht. 20" Wd. 16'
HARD-COVED CYC: No
VIDEO CAPABLE, ISOLATED TECH POWER

Hollywood Center Studios
1040 N. Las Palmas Ave.
Hollywood, CA
[T] (323) 860-0000
[F] (323) 860-8105
stages@hollywoodcenter.com

Note: Dimensions are for overall stage size and do not take into account stage irregularities. Production Company representatives should verify dimensions for particular applications.

STAGE 12

Hollywood Center Studios

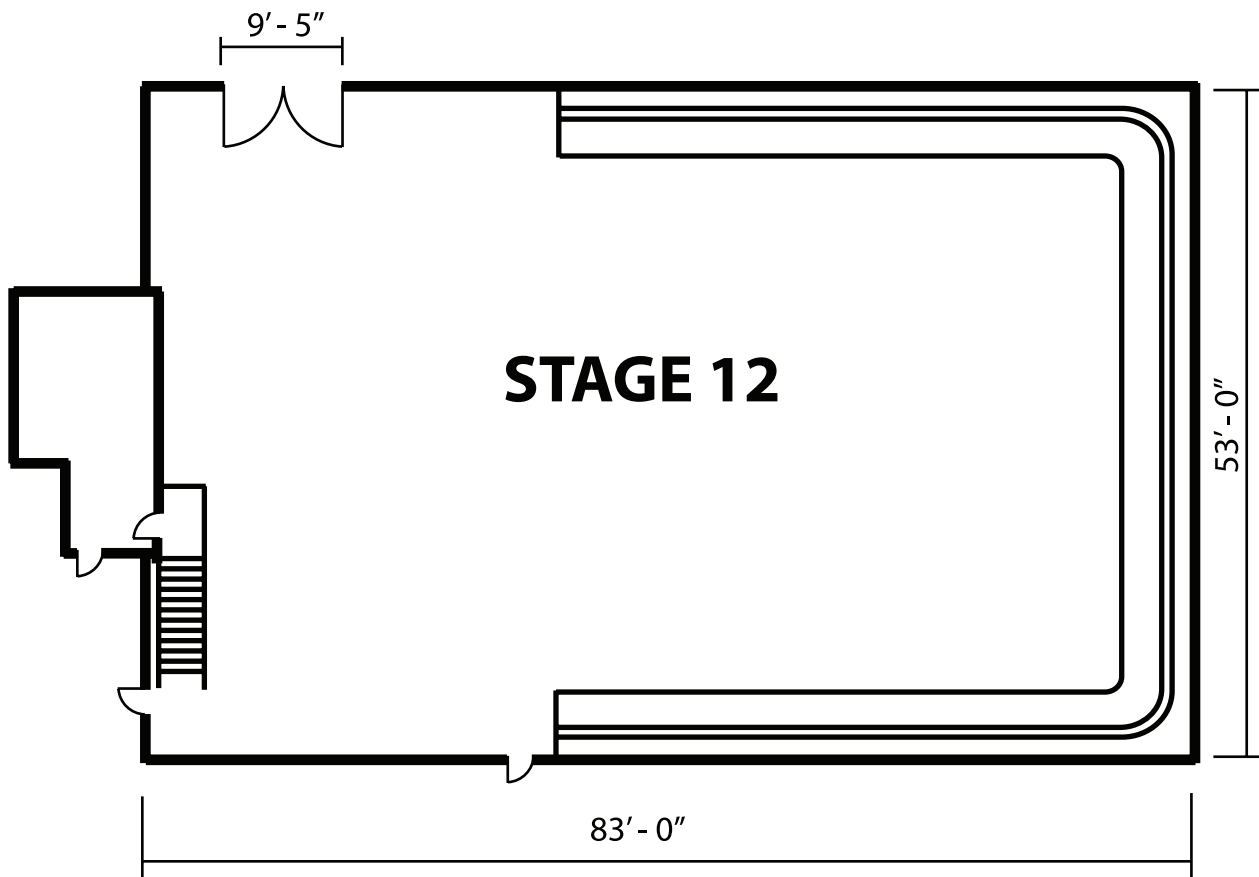

LENGTH: 83'
WIDTH: 53'
HEIGHT: 20'
AREA SQUARE-FEET: 4,399
FOR SYNC SOUND: Yes
AUDIENCE-RATED: No
CAT WALKS: No (Stage #12 has Pipe Grid at 20')
FLOORS: Wood over slab
DRIVE-IN: Yes
AIR CONDITIONING: 20 tons/silent
AC POWER: 2400 amps
DC POWER: None
DOOR SIZE: Ht. 13'4" Wd. 9'5"
HARD-COVED CYC: Yes
VIDEO CONTROL ROOM CONNECTIVITY: Pending

Hollywood Center Studios
1040 N.Las Palmas Ave.
Hollywood, CA
[T] (323) 860-0000
[F] (323) 860-8105
stages@hollywoodcenter.com

Note: Dimensions are for overall stage size and do not take into account stage irregularities. Production Company representatives should verify dimensions for particular applications.